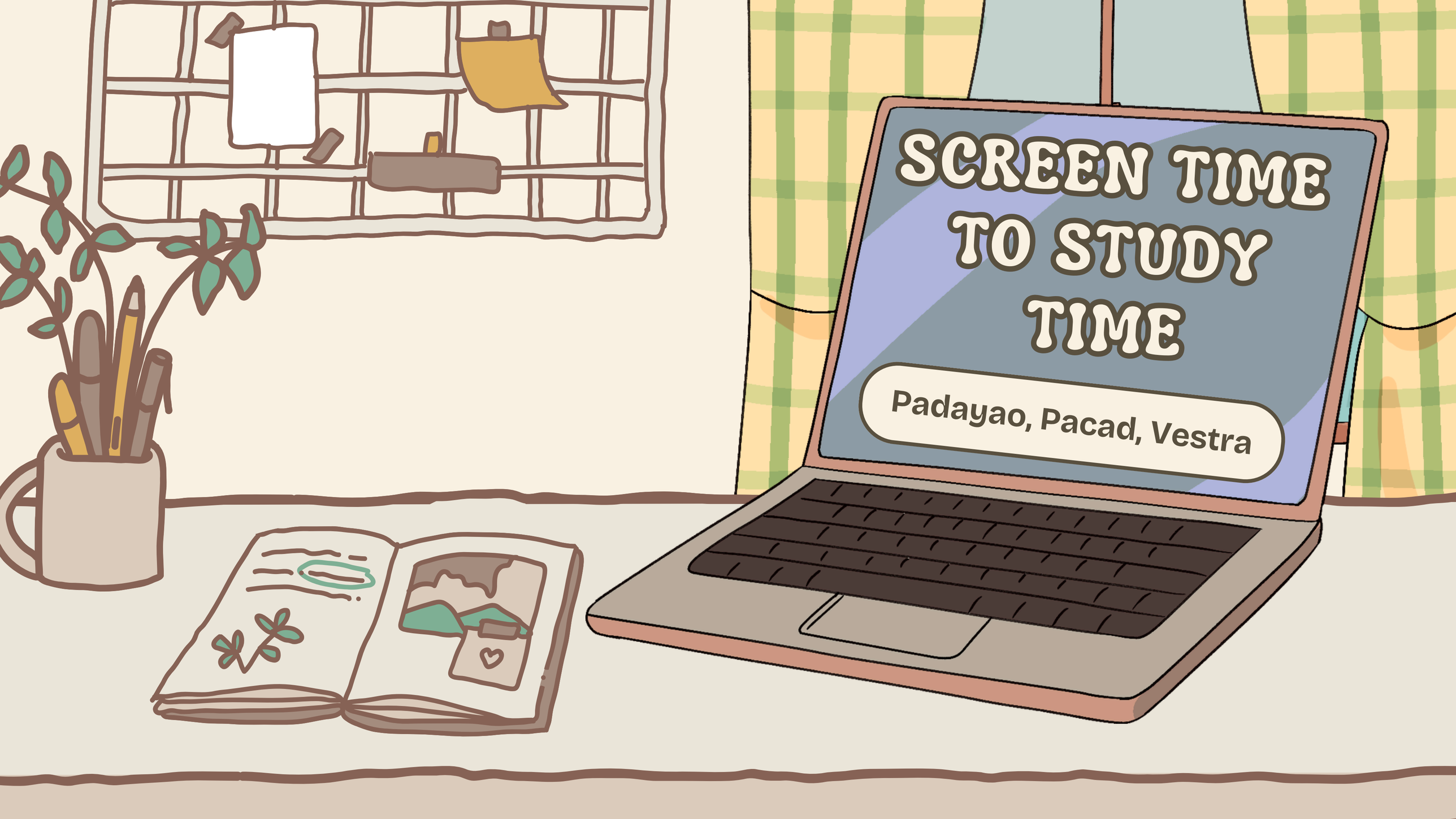
SCREEN TIME TO STUDY TIME
Padayao, Pacad, Vestra

Problem Statement

Students with lack of focus and/or short attention span struggle with studying due to the presence of social media and games; this leads to them not performing well in academics.

Objectives

- To make a website that helps the student organize their tasks in school.

- Makes the student work in their own pace to lessen stress and burnout by them controlling the amount of time they will work on the task.

Features

- Personalized timer
- Progress Tracker
- User-Customized study plan

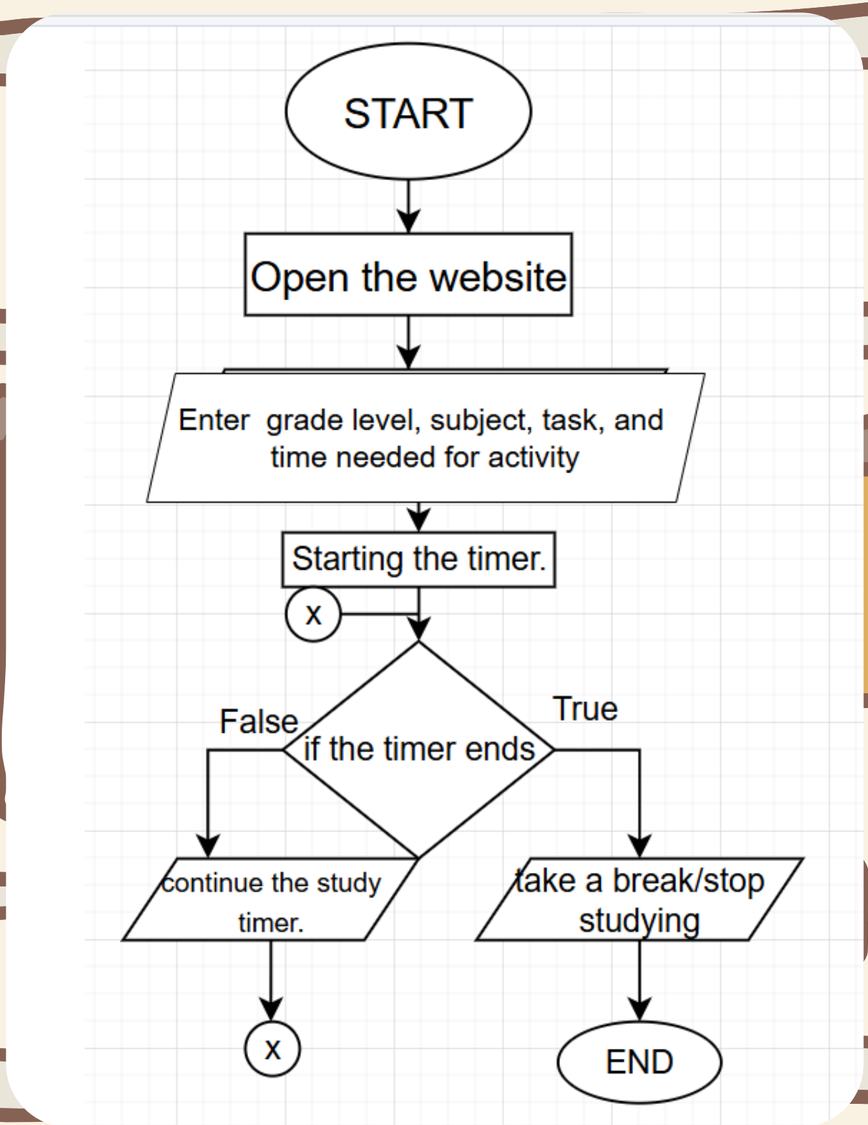
START
Open the website
Enter grade level, subject, task, and time needed for activity
Starting the timer.
x
if the timer ends
False
True
continue the study timer.
take a break/stop studying
x
END

FLOWCHART

METHODOLOGY

- Core features were implemented using Python, as this was designed to run in a command line environment, and HTML to structure the content of the webpage, such as the timer display, progress tracker, and track list.
- The Flask framework was used to connect the backend code to the website interface and handle requests from the user.

METHODOLOGY

- The personalized timer allows users to work on their tasks in their own pace, and the progress tracker records their study time and task. The to-do list allows users to add tasks so they can organize what they need to accomplish
- Users interact with the website by entering their study time, grade level, subject, and task, and the data is processed by the Flask backend and displayed on the webpage.

THANK
YOU ! :)